CLASSIFIED ADVERTISING

CLASSIFIEDS

To Place Your Ad Call

352-8215

(Copy must be in the Times-Virginian office by Tuesday noon.)

RATES

Regular Classified Advertising, Cards of Thanks, and Memoriams - 15c - per word with minimum charge of $2.25.

Classified Display (open rate) - $3.25 per inch.

Classified Display, Contract A (50 inches per year) - $3.00 per inch.

Classified Display, Contract B (100 inches per year) - $2.75 per inch.

Legal Advertising, Public Auctions, and Resolutions - $2.25 per inch.

The following Classified categories are available:

1. Air Conditioning
2. Antiques
3. Apartments
4. Appliances
5. Auto Repair
6. Automobiles
7. Banks
8. Bicycles
9. Boats-Chartered
10. Boats & Motors
11. Building Contractors
12. Building Materials
13. Buildings
14. Business Opportunities
15. Campers
16. Campgrounds
17. Cards of Thanks
18. Caterers
19. Clothing
20. Concrete
21. Condominiums
22. Dry Cleaners
23. Electric Contractors
24. Employment Wanted
25. Entertainment
26. Excavation
27. Extermination
28. Fabrics-Yarns
29. Farm Equipment
30. Farm Supplies
31. Fishing Tackle
32. Florists
33. Food
34. Funeral Homes
35. Garage Sale
36. Gas-Oil
37. Gifts
38. Heating-Plumbing
39. Help Wanted
40. Hobby Supplies
41. Home Furnishings
42. Home Improvements
43. Homes
44. Insurance
45. Jewelry
46. Landscape Contractors
47. Lawn Mowers
48. Livestock
49. Lost & Found
50. Memoriams
51. Miscellaneous
52. Mobile Homes
53. Motorcycles
54. Musical Instruments
55. Nurseries
56. Office Supplies
57. Personal
58. Pets & Supplies
59. Photo Equipment
60. Posted
61. Poultry
62. Radio & Television
63. Real Estate
64. Resolutions
65. Restaurants
66. Rooms
67. Sand & Gravel
68. Savings & Loan Associations
69. Schools and Instructions
70. Seafood
71. Seeds & Plants
72. Service Stations
73. Services
74. Sporting Equipment
75. Stocks & Bonds
76. Trucks & Trailers
77. Wanted
78. Well Drilling
79. Yard Sale
80. Notices

3. Apartments

APARTMENT FOR RENT: In Gladstone, no children, call 933-8966.
3/1-14-1tc

4. Appliances

FOR SALE: New G.E. Refrigerator, reasonable price, call 352-5916.
4/1-14-1tc

6. Automobiles

FOR SALE: 1976 Monte Carlo Landau, AC, AM/FM radio, cruise control, low mileage, $2195.00 or best offer. Call 352-5154.
6/1-14-1tc

RECAP
Your next set of tires. All work guaranteed. Webb's Tire Co., Phone 352-7180.
6/3-6-1tc

FOR SALE: 1977 Ford Custom pick-up A-1 condition, new inspection, new tires and tuneup, 6 cylinder, standard gas saver, $2,595.00. 352-7659.
6/1-14-2tc

FOR SALE: 1974 Chevrolet pick-up, best offer, 352-7982.
6/1-8-2tc

MUFFLER CENTER, Lifetime guaranteed mufflers, $29.95. Phone 993-2782.
6/4-10-1tc

17. Card of Thanks

The family of Perry Lane Coffey wishes to express sincere thanks for the cards, flowers, money, food, prayers, and other expressions of sympathy during the time of his death. We extend our special thanks to the members of Mineral Springs Baptist Church, Mineral Springs Baptist Church Youth Group, Bagby Baptist Church, Rev. Odell Coggins, Rev. Buddy L. Bryant, the Gladstone Rescue Squad and the Ladies Auxiliary, for their services rendered before and after his death. May God bless each and everyone of you who helped in his or her special way in our time of sorrow.
Mrs. Perry L. Coffey
17/1-8-2tc

We wish to thank our friends and neighbors for the many acts of kindness shown to us during the death of our loved one, Verna Mae Farrar Webber. She was well-loved and will always be with us in each one's own way.
The family of
Mrs. Vera Mae Farrar Webber
17/1-14-1tp

The family of P. Len Elder wishes to express our deepest gratitude for the visits, cards, food, flowers, prayers, memorials and the support we received during our time of sorrow. It was comforting and a great source of pride knowing he was loved by so many people. May God bless you richly is our prayer.
Arie, Danny and Linda
17/1-14-1tc

Thanks to all of my friends, relatives and love ones for all their expressions of love for me through all the past years for all gifts, cards and food. All remembrance in any way to me.
May God richly bless each of you is my prayer for everyone. God bless all of you I love you very much.
Sincerely yours in Christ
Irvin C. Moses
17/1-14-1tc

My wife and I cannot adequately express our gratitude in words for the cards, visits and all other expressions of caring and concern shown during my illness. Thank you all.
Daniel W. Davis
17/1-14-1tc

We would like to take this opportunity to thank everyone who was so kind to us in the loss of our home by fire on Christmas Day. Our thanks go out to the fire department, Lawson Ford, the factories, churches, business places and individuals who helped to put us back into a home so quickly. Thank you all for the gifts of money, furniture, clothes, food and household goods. We are also thankful for the phone calls, and prayers. May God bless all of you.
James and Frances Elder
And Children
17/1-14-1tp

Our sincere thanks and appreciation is extended to neighbors and friends for the thoughtful acts of kindness shown us during the recent loss of our loved one, Herbert Seymour.
The Seymour Family
17/1-14-1tc

I wish to thank everyone for the kindness shown to me while in the hospital and upon my return home.
Mark Kelso
17/1-14-1tc

CLASSIFIED ADS GET RESULTS

23. Electric Contr.

PAUL LISA
Electrical Contractor
Appomattox, Va. 24522
Residential Commercial Industrial
Security Systems and Fire Alarm Systems
(804) 352-8566
23/9-25-tfc

38. Heat & Plumb

FOR YOUR PLUMBING NEEDS
CALL
TORRENCE PLUMBING, INC.
RT. 1 — CONCORD, VA.
PHONE 352-2171
38/1-3-tfc

39. Help Wanted

PART-TIMES employment in Amherst & Appomattox counties; duties related to winterization program: clerical, inventory, carpentry, van driving, insulating & estimating; must be 55 yrs. or older, preference to those over 60; low income, 20 hrs. per wk., $3.35 per hour. Contact Mrs. Coulson, Central VA Commission on Aging, Lynchburg, 384-0372 for additional information. Applications taken only on Tues., Jan. 20, 9:00 a.m. VEC, 1912 Memorial Ave., Lynchburg, EOE.
39/1-14-1tc

RN's & LPN's - Full-time and part-time positions for 20-bed unit with concentration of gyn-care. Shifts will be 12 hours ranging from 7 a.m. to 7 p.m. and 7 p.m. until 7 a.m. No more than 4 days work consecutively. Full-time employees eligible for fully paid benefits such as: Blue Cross, Blue Shield, Major Medical Hospital Insurance; life insurance (twice annual income), long-term disability; retirement, liberal time off and sick leave policy. Permanent part-time employees eligible for earning paid time off. Apply Director of Nursing Services, Virginia Baptist Hospital, Rivermont Ave., Lynchburg, Va. 804-384-4521.
39/1-14-1tc

42. Home Improve.

Would You Like To Have a new stone patio, fireplace, wall, etc. Call Martin's Stone Masonry 352-5995 between 6 and 10 p.m. State licensed and insured.
42/4-24-tfc

FOR SALE- Aluminum Siding, Storm Windows and Doors - Many years of experience - Financing available- For details without obligation, call Phillip Kitchen, Dillwyn Home Improvement Co., 969-4017.
42/1-3-tfc

Custom Building, Remodeling, Additions, Insulation, Storm Windows, Doors, Sheetrock & Textured Ceilings, Shingles, Concrete Walks — Patios, Painting, Trailer Underpinning — Complete Home Improvement Service — Free Estimates and Reasonable Prices.
APPOMATTOX HOME IMPROVEMENT
J. RONNIE GULL
352-8305
42/1-3-tfc

43. Homes

BY OWNER Charming 1½ story home on large landscaped lot with shade and fruit trees and 24 x 24 garage/shop. Just .4 mile from high school, and just outside town. This home offers a peaceful atmosphere with fireplace in large living room, formal dining, spacious kitchen with breakfast nook, and charming family room of Knotty Pine. 3 bedrooms and 1½ baths make this home an attractive buy. If interested call Mrs. Earl Lane 352-5522 day or 352-8638 evening.
43/11-6-tfc

BY OWNER: 3 bedroom, 2 bath brick home on quiet wooded lot. In town close to everything - Large living room with fireplace, dining country kitchen, laundry room and large fenced backyard. Newly installed heat pump, provides economic central air/heat. A good buy at $53,000 firm. Phone Irvin or Beckie Johnson, 352-5522 or 352-5314.
12-18-tfc

48. Livestock

FIRST ANNUAL ATLANTIC HOLSTEIN CLUB SALE AUCTION — JAN. 30th
Friday — 10:30 a.m.
Featuring Sixty Selected Registered Daughters of Plus PD A.I. Sires and From Dams Above Herd Average The Atlantic Club Membership Includes the Breeders of more than 75 Holstein Herds from which these heifers have been selected — Sale Location is "The Udder Place", Amelia, Virginia (At the Intersection of Rt. 360 West and Route 153)

AT 1:00 p.m. — Also Selling 100 Grade Second Lactation Cows and Heifers — All Close Springers or Recently Fresh.
FOR COMPLETE DETAILS CONTACT
Ownby Auction & Realty Co., Inc.
1301 Hermitage Rd.
Richmond, Va.
Telephone 804-358-8493
48/1-8-4tc

FOR SALE: Reg. Angus bulls, 22 months, $1000 each. EDLEE ACRES. 352-8577.
48/1-14-4tc

49. Lost & Found

LOST: Red Bone deer dog, answers to "Big Red", call Wilbur Daniels 352-7757. Reward is offered.
49/1-14-1tc

LOST: Longwood College Pinkie ring w/black stone initial JRC inside. Probably lost on Main St., Appomattox, if found please call 248-5340.
49/1-14-1tc

50. Memoriams

In memory of my devoted husband, Leonard Moses, who departed his life the 15th day of January, 1966.
The world changes from
year to year,
And friends fade day to day
Never will the one I loved
From memory pass away.
Loving and kind in all his ways,
Upright and just to the end
of his days.
Sincere and true in his heart
and mind.
Beautiful memories he left
behind.
His lonely wife,
Irvin C. Moses
50/1-14-1tc

51. Miscellaneous

MILITARY SURPLUS: Boots-combat and jungle, pants and shirts. Many other government issue items, new and used. Route 460, Top Oxford Furnace Hill. Formerly Truck Stop, phone 993-9260.
51/10-30-tfc

FOR RENT: RINSE N VAC, $8.00 per day. Call Maude's Restaurant, 352-7211.
51/10-2-tfc

MILLER'S WELDING & SERVICE
FIELD WELDING
HELI-ARC WELDING
Also: WOOD STOVES
608 North Stonewall Road
Concord, Va.
Phone 993-2177 for
GOOD WELDING & GOOD RATES
51/12-1-tfc

Guns
Largest Selection of Guns In Central Virginia.
Smith & Wesson
Ruger
Winchester
Savage
Colt
Dan Wesson
Remington
Browning
Many Others
Guns bought, sold, traded
Ace Hardware & Gun Store
Forest Plaza Mall - Old Forest Rd.
Lynchburg - 384-0256
51-9-18-tfc

WOOD FOR SALE: Green or seasoned, Ernest Baldwin, 248-6244 or 248-6121.
51/10-16-tfc

FIREWOOD FOR SALE: $35.00 for 8 foot pick-up load, will deliver. Call 352-7965 anytime.
51/1-8-2tc

FIREWOOD FOR SALE: Some seasonable, mostly green, Price negotiable. Call 248-5737.
51/1-14-2tp

FIREWOOD FOR SALE: Dry round hardwood, delivered near Appomattox - 8 Ft. Pickup Load. $35.00, if you haul $25.00. 352-7970. R. R. Bryant, Appomattox.
51/1-14-1tc

51. Miscellaneous

FOR SALE: HAY, Orchard grass and fescue, conditioned. Call 352-5566.
51/1-14-2tp

DON'T ORDER FIREWOOD - Try us, Candlerock Fireplace and Stove Fuel. Cleaner than wood, safe, economical, burns longer, no storage problem. Winter special, delivered to your door. Call now to order, 983-2245, 6-9 p.m. Credit cards welcomed.
51/1-14-tfc

HAY - $1.50 a bale, 352-8577.
51/1-14-4tc

54. Musical Instr.

ALLEN ORGANS - For home and church. For demonstration call 239-0369(Collect) Terms, **Roberts Piano Co.** 8505 Timberlake Rd.-460 West, Lynchburg, Va.
54/1-3-tfc

56. Office Supplies

FOR SALE: 30 x 72 folding tables for churches, business or home. We made a special purchase. Reg. $82.00, **only $60.00.** Appomattox Office Supply. Phone 352-7684.
56/12-31-4tc

58. Pets & Supplies

FREE to a good home, 10 month old male, part Irish Setter, friendly, but an alert watchdog. Call 352-5815.
58/1-14-1tc

FOR SALE: 9 week old German Shepherd. Father registered, mother full-blooded but not registered. $30.00. 248-6627.
58/1-14-1tp

63. Real Estate

REAL ESTATE APPRAISALS
For quick efficient service contact Falling River Realty Company, Appomattox, Va. 352-7195
63/1-3-tfc

WE NEED FARMS, HOMES AND LAND TO SELL NOW.
LOTS OF PEOPLE LOOKING.
STROUT REALTY
P.O. BOX 992
APPOMATTOX, VA. 24522
PHONE 352-7833
CHUCK FOSTER 352-5925 or JOHN ACKERMAN 352-2197
63/8-28-tfc

Nelson Glass & Associates
845-0411
COUNTRY CHARMER
Spout Springs, 10% assumable loan, small cash down, 3 Bedrooms and bath, eat-in kitchen, flue for wood stove, lovely affordable home, located on 2¼ acres of land with outbuildings. $38,200.00
JANE HOLT WOODSON
239-8371
63/1-14-1tc

73. Services

ALL TYPES OF ROOFING - tin and metal work. Gutters and down spouts. Call anytime 352-5736, Bobby Wells, Appomattox, Va.
73/7-31-tfc

HEARTHSTONE CHIMNEY SWEEP, reasonable rates, 352-8768.
73/10-2-tfc

TREES TOPPED or taken down, fully insured Ernest Baldwin, 248-6244 or 248-6121.
73/10-2-tfc

Will keep children in my home while parents work. Call 352-2398.
73/1-8-2tp

If You Want You Chimney Cleaned, Call Calvin O'Brien, 352-8591.
73/1-14-2tp

74. Sporting Equip.

GOLF CLUBS - Wilson Johnny Miller autograph Clubs 1, 3 4 woods with full set of irons. Less than 2 years old. Excellent condition. Call Times-Virginian 352-8215. Ask for Allen Austin. All for $150.00.
74/12-23-tfc

78. Well Drilling

FALWELL WELL CORP.
Well Drilling, Pump Installation, Water Treatment System for Commercial and Residential Use with FREE In-Home Water Analysis
846-2737 Day
929 4719 Night
Drawer 11409 Lynchburg, Va. 24506
78/1-3-tfc

Fred Jones Well Co.
NO WATER - NO PAY
PHONE 352-7872
APPOMATTOX, VA.
78/1-3-tfc

80. Notices

PUBLIC NOTICE
The Appomattox County Board of Supervisors hereby gives notice of its intention pursuant to Virginia Code Sec. 33.1-151 to abandon State Secondary Road 693 located in Stonewall District. Any landowner effected by such proposed abandonment must file objections to such abandonment within thirty (30) days after January 15, 1981.
Barbara Williams, Clerk
Appomattox County
Board of Supervisors
80/1-8-2tc

TRUSTEE'S SALE
230.6 Acre Farm,
Appomattox County
ON
SATURDAY
FEBRUARY 7, 1981
AT 11:00 A.M.
ON PREMISES
All those tracts or parcels of real estate, located in Southside Magisterial District of Appomattox County, Virginia, lying approximately 5 miles South of the Town of Appomattox, containing 230.6 acres, more or less, in the aggregate, being adjoined by lands now or formerly owned by Joel Cawthorn Estate, J. L. Lewis, Moses Motor Company and C. T. Evans and being the same real estate conveyed to Harvey C. Crostic, Jr. and Deborah L. Crostic, husband and wife, by deed dated September 18, 1978, from Clayton C. Bryant, et ux, and recorded in the Clerk's Office of the Circuit Court of Appomattox County, Virginia, in Deed Book 138, at Page 280. In execution of a Deed of Trust, dated February 8, 1980, and recorded in the Clerk's Office of the Circuit Court of Appomattox County, Virginia, in Deed Book 145, at Page 235, the undersigned Trustee will offer for sale at public auction the above described real estate, on premises, on the 7th day of February, 1981, at 11:00 A.M., the property described in said Deed of Trust.
TERMS: Cash: 10% down upon sale, balance upon closing.
Robert W. Carter, p.q., Trustee
Attorney at Law
Appomattox, Virginia 24522
Phone: (804) 352-7901
For Information contact:
Robert W. Carter, p.q., Trustee
P. O. Box 728
Appomattox, Virginia 24522
or
Clayton C. Bryant, beneficiary
B. O. Box 702
Appomattox, Virginia 24522
Phone: (804) 352-7119
80/1-14-4tc

ATTENTION: Mary Kay Cosmetics customers there will be a price increase Feb. 1. Order now to take advantage of old prices. Susan Martin 352-8550.
80/1-8-4tc

INSTRUCTION
LEARN TO DRIVE TRACTOR TRAILER
NO EXPERIENCE NEEDED
We train MEN and WOMEN.
No need to quit present job.
FULL or PART TIME training.
For More Information Call Anytime
Heavy Equipment Operating Inst.
LYNCHBURG
804 - 846-8579

CUSTOM SLAUGHTERING
We slaughter-cut-wrap and freeze. All ready for your freezer, cut the way you like it. We are open the year around. Call us for an appointment today.
804-283-5400
SHROCK'S SLAUGHTER HOUSE
On Rt. 652- 4 Mi. E. Of GLADYS, VA.

WANTED TO BUY
Tracts Of Standing Timber
CALL
GIBBS
FOREST PRODUCTS
Mike Gibbs, Owner
PHONE: 352-5749
ROUTE 604
APPOMATTOX, VA.

SPOUT SPRINGS
In Appomattox County, 2 acres on private drive in farm area. Garden spot, dog lot w/sm. kennel and utility bldg. Home contains 3 bed., and full basement with rec room. Carport, fireplace and hardwood floors are featured in this fairly new brick ranch. $52,000.

4 LEVEL SPLIT
With loads of room for big family. Complete built-in kitchen with large eat-in area. Mom and Dad will love the first floor bedroom with double closets and master bath with sunken tub and double vanities. 3 fireplaces w/heat-o-laters, unfinished basement and detached double car garage, all on over 5 acres of land.

Pat Johnson - 352-8652
Garland Gay - 384-6687
George Peoples - 525-5000
Ben Walker GRI - 384-6158
Susanne Bagart - 237-5321
Catherine Newman - 384-5684
Gail Boswell - 384-5750
Anne Craig - 283-5856
Phil Webb - 237-8449

Century 21
Gail Boswell & Associates, Realtors
237-2951
LYNCHBURG, VIRGINIA

Falling River Realty Co., Inc.

APPOMATTOX COUNTY

* **NEW LISTING — 100% FINANCING AVAILABLE!** 3 bedroom home just like new location only one mile from town. Large living room and kitchen. Appliances included. One half acre lot. Completely remodeled inside and out and ready for immediate possession. Only $34,000.00.
* New brick rancher now under construction in nice town neighborhood. Large living room, dining room, fully equipped kitchen, 3 bedrooms and 2 full baths. Full basement, carport, large wood deck. Heat pump with central air. Buy now and pick your own carpet and paint. Only $54,500.00.
* 11% financing available! New brick and rustic wood rancher on 5.47 acre wooded lot with nice stream. Living room with fireplace, dining room, kitchen, 3 bedrooms, and 2 full baths. Full basement, economical heat pump. Beautiful setting. $64,500.
* Thomas Terrace - Immaculate brick rancher in like new condition. Living room with fireplace, large kitchen. 3 bedrooms, 2 full baths, Full basement, carport. Wood stove and draperies included. $49,500.
* 1½ story home on 1.84 acres near town. 1,350 sq. ft. including living room, kitchen, 3 bedrooms, bath & utility room. Prices include Franklin fireplace stove + Wood Kig heater for complete wood heating. Scenic location. $37,500.
* Three bedroom rambler with over 2,000 sq. ft. of living area. Nice wooded lot just out of town. Partial basement and 24 x 24 garage and shop. $42,500.

THESE ARE ONLY A FEW OF OUR MANY LISTINGS IN THIS AREA. COMPLETE DETAILS ON ANY OF OUR PROPERTIES ARE AVAILABLE BY CALLING OR COMING BY OUR OFFICE.

Dan Herncall Home: 352-2164
Jim Nelon Home: 352-5500
Watkins Abbitt, Jr. Home: 933-4308
Bill Neathawk Home: 352-7618
Jim Sefter Home: 352-7563

REALTOR® **COURT STREET APPOMATTOX 352-7195** REALTOR®

Ways to prevent heat loss

By SHIRLEY W. WALTON
Extension Agent

Public Health Service (PHS) lists some steps to take in case of sudden heat loss where you live:

1. Immediately close off a small room (or section) of your house or apartment and move your family into it. Pick a room on the warm side of the house or apartment, usually the south side. Preferably use a room with only one outside wall, rather than a corner room. If the windows are not insulated, cover them on the inside with plastic. Several layers of clear plastic garment bags, the kind you get from the dry cleaners, will do the job. If you do not have those, use a blanket. Experiment with the blanket during the day. Sunlight coming through the window may help warm the room.
2. If the floor is bare, cover it with rugs or blankets. The more the better.
3. If the room has a door, keep it closed. You may have to put a rug or towel against the crack at the bottom of the door to prevent a draft. If you do not have a door to the room, cover the entrance with blankets.
4. If the room has a fireplace, use it. But make sure there is enough air coming into the room from elsewhere in the house to make a draft. Otherwise the fireplace will smoke. If you run out of firewood, burn tightly rolled newspapers. Do not close the dampers, however, before the fire is completely out.
5. If it is bitterly cold out, you may have to drain water pipes and toilets before the water in them freezes. Learn how to do that from a plumber before the emergency arises. Water in the hot water tank will stay warm for a day or so. But if the house is going to be cold for any length of time, drain the hot water heater also. Save some water for personal use.
6. Wear warm clothes. Layer your clothing work best to contain body heat. Wear heavy socks. Make sure they stay dry. Wear a wool cap.
7. If there is food in the house that should not be allowed to freeze, put it in the refrigerator.
8. Let a neighbor or someone in the community know that you are without heat. This is especially important if you live in an isolated rural area.
9. If your house has no electricity as a source of alternate heat, or if you cannot get sufficient warmth from a fireplace, go immediately to a shelter area. If the roads are bad, notify rescue personnel.

If you have a homemaking question or problem, you may call 352-8244 or write us at P. O. Box 488, Appomattox, Va. 24522.

Have a good week!

RECIPE OF THE WEEK
Jennifer's Red Hot Applesauce Salad

2 ½ cups boiling water
½ cup red cinnamon candies
6 oz. lemon gelatin
1 (1lb.) can or 2 cups sweetened applesauce
1 (8oz.) pkg. cream cheese
½ cup mayonnaise
½ cup chopped nuts

Combine boiling water with cinnamon candies in saucepan; stir over low heat until candies do dissolve. Remove from heat; stir in gelatin until dissolved, then blend in applesauce. Pour ½ of mixture into a 2 qt. mold or 8" square pan. Chill until firm.

Blend softened cream cheese with mayonnaise add nuts. Spread cheese mixture over chilled gelatin. Carefully pour remaining gelatin mixture over cheese mixture. Chill several hours or best to chill overnight. Yield - 9 servings.

Thanks to Jennifer Midgett for sharing this delicious salad with us. She recently served this at a church supper and it was the "hit of the evening."

Good news for homemakers

Primary menu

Fri., Jan. 16 - Veg. soup crackers, cheese sandwich, apple sauce, orange section, milk.

Mon., Jan. 19 - NO SCHOOL.

Tues., Jan 20 - Corn dog, slaw, buttered carrots, milk, cookie.

Wed., Jan. 21 - Chicken, creamed potatoes, gravy, string beans, bread, butter, milk.

Thurs., Jan 22 - Hamburger, french fries, winter mix, milk, jello, topping.

Fri., Jan. 23 - Fish square, greens, macaroni cheese, roll, butter, milk.

Frozen ponds and streams

Create water shortage for livestock

By JAMES A. SMITH
Extension Agent

Livestock require an adequate source of water and minerals in winter. Small streams and ponds get frozen over this time of year and cattle can go for days without water unless efforts are made to maintain a source.

Minerals are essential to any good winter feeding program. A good general purpose mineral mix carries a ratio of 2:1 calcium to phosphorus, plus salt. One that you may want to consider is:

2 parts - dicalcium phosphate, steamed bone meal or defluorinated rock phosphate
+
1 part - Trace mineral salt

If grass tetany has been a problem for you, consider this mix: 1 part - Corn or other palatable feed; 1 part - Trace mineral salt ; 1 part - Dicalcium phosphate, steamed bone meal or defluorinated rock phosphate; 1 part - Magnesium oxide

There are some who feel that cattle should get magnesium oxide every day. The concern is that, contrary to popular belief, grass tetany isn't just a late winter, spring problem.

Every year gardeners call to ask how to control blossom-end rot in tomatoes, pepper or eggplant. A similar disease occurs in other crops using different names: Black heart of celery, tip burn of lettuce and bitter pit of apple.

The cause is a low concentration of calcium. This element is required in relatively large amounts by growing cells. When a growing cell is suddenly deprived of necessary calcium, the tissue breaks down. Turns black, dry, leathery spot at the blossom end.

When the demand for calcium exceeds the supply, the "disease" appears. What causes the supply of calcium to drop? Our soils are naturally acid; liming to proper pH level would be useful. High levels of competitive cations, such as aluminum, magnesium, potassium, sodium and ammonium, will also cause the condition to occur. Drought is a prime triggering agent for blossom end rot.

You can reduce blossom end rot by maintaining the proper soil pH. This means soil testing and applying appropriate amounts of limestone. Use calcium nitrate as a nitrogen source. Avoid the use of ammonium nitrate whenever possible. Maintain good soil moisture level by mulching with organic materials (strat, pine needles, hulls or black plastic).

A research project reported in **The Tennessee Farm and Home Science** on a two year study of broccoli varieties indicates that Green Duke and Cleopatra had significantly higher yields per acre.

There were 39,162 yearlings marketed through the special feeder sales last fall in Virginia, averaging 726 pounds and selling for $68.19 per cwt.

This compares as follows with the Lynchburg yearling sales. In the first sale 913 were sold, averaging 653 pounds and bringing $68.86. In the last sale 294 yearlings averaged 764 pounds and brought $69.37.

W. E. Bondurant, Jr. was re-elected to a three year term as a Director of the Lynchburg Feeder Cattle Sales.

The South 40

BUY - SELL OR TRADE CLASSIFIED ADS GET RESULTS

APPOMATTOX ELECTRONIC SERVICE
MAIN STREET
APPOMATTOX, VA.
352-8779
NEW HOURS:
Mon.-Tues.-Thurs.-Fri.
8:30 A.M. — 5:00 P.M.
WED. & SAT.
8 A.M. — 12:00 NOON

AMERICAN FEDERAL
SAVINGS & LOAN ASSOCIATION
TRIANGLE PLAZA APPOMATTOX, VA.
Michael C. Weiss
Phone: 352-7168
EQUAL HOUSING LENDER

Home of the Week

Oval Windows Can be Stained Glass

OLD FASHIONED FRONT PORCH PLAN

FEATURE HOMES
© By W. D. FARMER

A wide front porch leads to the foyer and open rail L-shaped stair, as well as a full depth great room. The great room boasts deck access, basement access a fireplace and wet bar.

Bonus pantry, linen closet and coat closet are in corridor to kitchen and a half bath is adjacent. The kitchen has a U shape work area, along with extra cabinets and desk to the opposite side. The adjoining breakfast area includes a bay window, double side entry garage access and access to a large laundry room.

There are three bedrooms upstairs, the master extending the full depth to include private bath with separate tub and shower and dressing room. Book shelves are shown and an enormous walk-in closet is provided. A linen closet, attic fan and disappearing stair to attic storage is from the main hall along open rail stair.

The two remaining bedrooms have good closet space and a private study is shown in upper foyer.

The Victoriap exterior is enhanced by ornate trim, single pane and oval windows, front porch and combined hip and gable roof.

The plan is Number 2052. It includes 2,090 square feet of heated area. All W. D. Farmer plans include special construction details for energy efficiency and are guaranteed to meet FHA and VA requirements. For further information write W. D. Farmer, P.O. Box 49463, Atlanta, Ga. 30359.

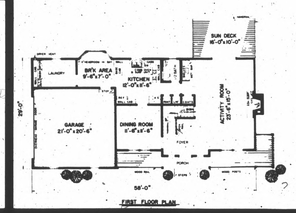

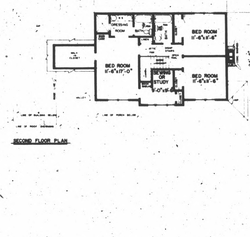

ARE YOU A BUILDER ?
Your Ad Should Be Here
CALL
352-8215

Appomattox - -
a great place to live - -
great place to own a home!

THE CARPET HOUSE
FULL LINE OF CARPETS, VINYL, WALLPAPER & DRAPERIES
CALL FOR FREE ESTIMATE
352-8521
TRIANGLE PLAZA APPOMATTOX, VA. — HWY. 460 & RT. 15 FARMVILLE, VA.

Homes — Building Materials — Services
Read Times-Virginian Display Advertising

ADD BEAUTY AND QUALITY TO YOUR HOME
Appomattox Hdwe. Co. INC.
CHURCH & MAIN ST. — APPOMATTOX, VA.
PHONE: 352-7141

The Farmers National Bank
APPOMATTOX VIRGINIA 24522
352-7171
FDIC
EQUAL HOUSING LENDER

PAMPLIN Cabinet Shop
• CUSTOM CABINETS
• FORMICA TOPS
• ANY KIND OF CABINET WORK
KITCHEN NEED REMODELING?
CALL US
SHOP 248-6321 HOME 352-8462
R. M. PRICE, PROP.

Bring us your "House of the Week" plan for cost estimates.

•Building Materials •Ready-Mix Concrete •Construction

FIFTY-FOUR YEARS OF SERVICE To Contractors & Homeowners!
J. E. SEARS & CO., INC.
352-7138
"EVERYTHING TO BUILD ANYTHING"

STROUT REALTY
OPEN LISTINGS!
THE NO SALE — NO PAY WAY
Real Estate Appraisals — $20.00
THIS WEEK'S FEATURE
OLD FARM HOUSE ON 80 ACRES - 35 ACRES OPEN — EXCELLENT WATER SUPPLY — $46,000
P.O. BOX 992
APPOMATTOX, VA. 24522
CHUCK FOSTER BROKER RES: 352-5925
OFFICE 352-7833
JOHN ACKERMAN SALES REP. Res. 352-2197

BASS & MILTON CONSTRUCTION CO., INC.
REGISTERED HOME BUILDERS
CALL US FOR FREE ESTIMATES & QUOTES ON NEW HOMES — CARPORTS — GARAGES SUNDECKS & ALL TYPES OF HOME REPAIRS
EXPERIENCED BUILDERS OF Fm.H.A., V.A. ALL TYPES OF CONVENTIONAL LOANS
PHONE: DAY— 352-7065; NIGHT— 352-7540
P.O. BOX 244 — APPOMATTOX, VA.